

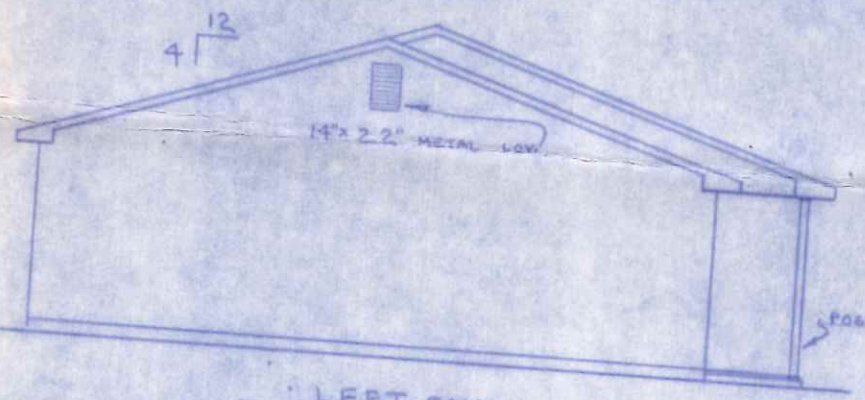

FRONT - ELEV - 1/4" = 1'-0"

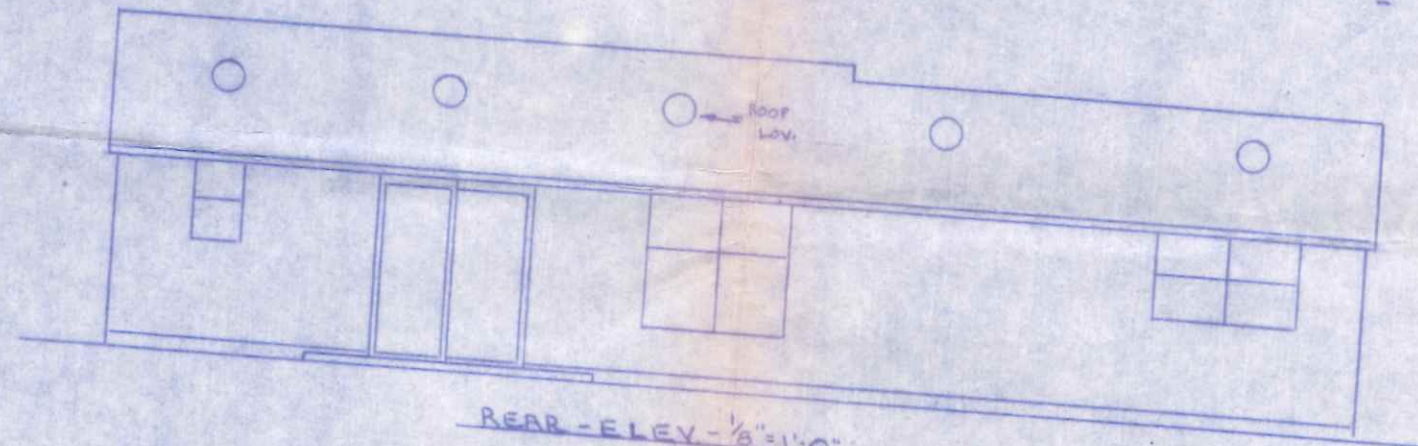

LEFT-END



REAR - ELEV - 1/8" = 1'-0"

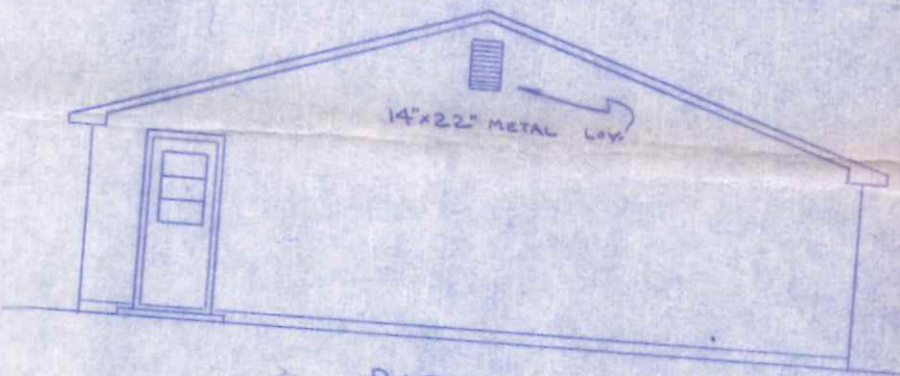

RIGHT-END

RESIDENCE - FOR:  
 MR. & MRS.  
 ELEVATIONS  
 STAR BUILDERS, INC.  
 BY:

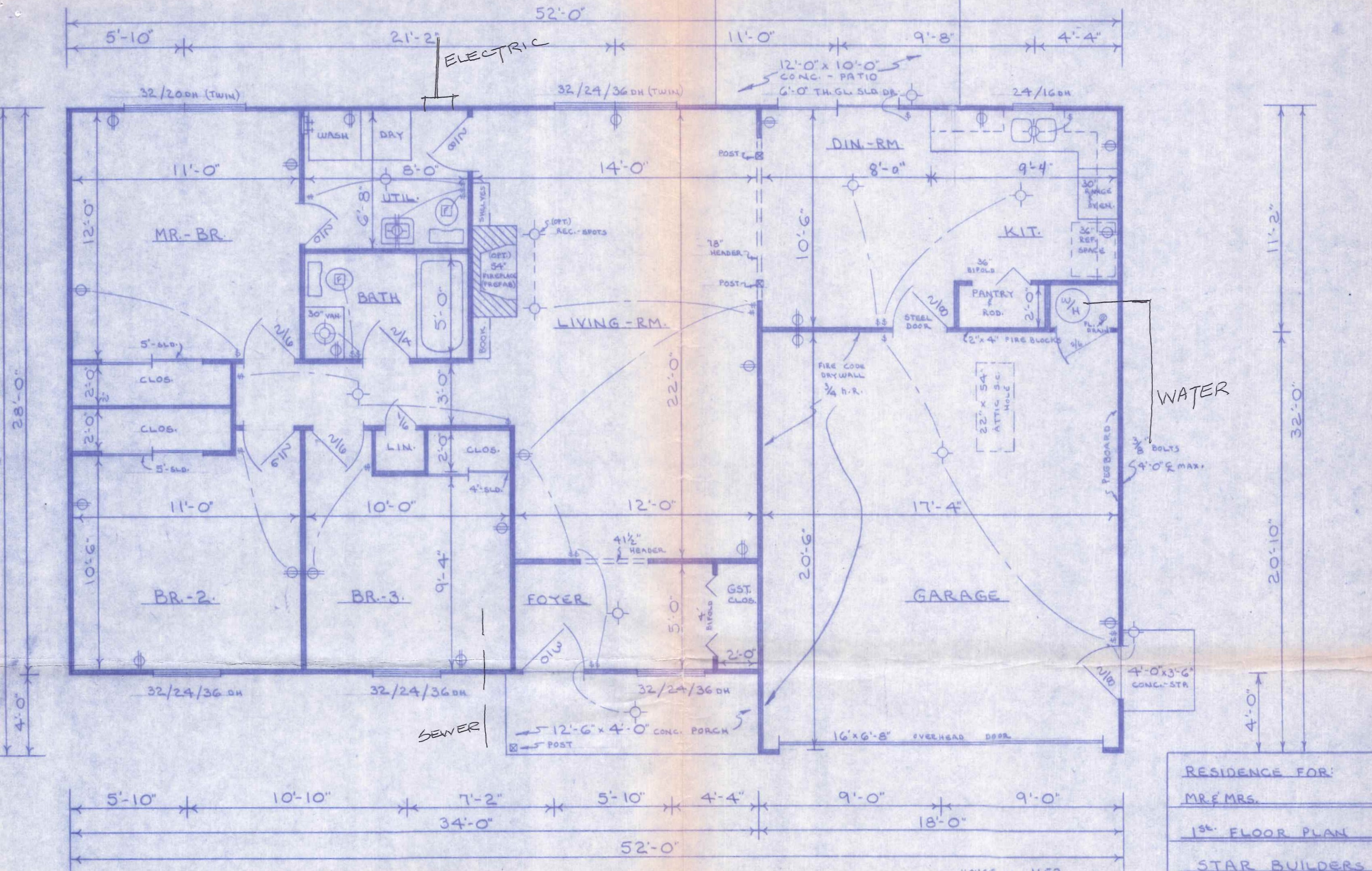

WATER

SEWER

RESIDENCE FOR:  
 MR & MRS.  
 1<sup>ST</sup>. FLOOR PLAN  
 STAR BUILDERS  
 BY: E.L. KOUDER 1/4" = 1'-0"  
 4-20-76

HOUSE - 1152  
 GAR. - 376  
 TOTAL - 1528 sq'  
 PORCH - 50  
 TOTAL - 1578 sq'